

A47 Blofield to North Burlingham Dualling

Scheme Number: TR010040

Volume 6

6.3 Environmental Statement Figures

Figures 12.1 – 12.3

APFP Regulation 5(2)(a)

Planning Act 2008

Infrastructure Planning (Applications: Prescribed
Forms and Procedure) Regulations 2009

September 2021

Deadline 4

Infrastructure Planning

Planning Act 2008

**The Infrastructure Planning
(Applications: Prescribed Forms and
Procedure) Regulations 2009**

A47 Blofield to North Burlingham
Development Consent Order 202[x]

ENVIRONMENTAL STATEMENT FIGURES

Figures 12.1 – 12.3

Regulation Number:	Regulation 5(2)(a)
Planning Inspectorate Scheme Reference	TR010040
Application Document Reference	6.3
BIM Document Reference	PCF Stage 3
Author:	A47 Blofield to North Burlingham Dualling Project Team, Highways England

Version	Date	Status of Version
Rev 0	December 2020	Application Issue
Rev 1	September 2021	Deadline 4

SCHEDULE OF FIGURES INCLUDED IN THIS APPLICATION DOCUMENT

Figure Title	Drawing number
Figure 12.1 - Population and human health constraints plan	HE551490-GTY-EPC-000-DR-LX-30003
Figure 12.2 - Design, mitigation and enhancement measures	HE551490-GTY-EPC-000-DR-LX-30004
Figure 12.3 - Agricultural Land Holdings (Key Plan)	HE551490-GTY-EPC-000-DR-LX-30016
Figure 12.3 - Agricultural Land Holdings (Sheet 1 of 11)	HE551490-GTY-EPC-000-DR-LX-30005
Figure 12.3 - Agricultural Land Holdings (Sheet 2 of 11)	HE551490-GTY-EPC-000-DR-LX-30006
Figure 12.3 - Agricultural Land Holdings (Sheet 3 of 11)	HE551490-GTY-EPC-000-DR-LX-30007
Figure 12.3 - Agricultural Land Holdings (Sheet 4 of 11)	HE551490-GTY-EPC-000-DR-LX-30008
Figure 12.3 - Agricultural Land Holdings (Sheet 5 of 11)	HE551490-GTY-EPC-000-DR-LX-30009
Figure 12.3 - Agricultural Land Holdings (Sheet 6 of 11)	HE551490-GTY-EPC-000-DR-LX-30010
Figure 12.3 - Agricultural Land Holdings (Sheet 7 of 11)	HE551490-GTY-EPC-000-DR-LX-30011
Figure 12.3 - Agricultural Land Holdings (Sheet 8 of 11)	HE551490-GTY-EPC-000-DR-LX-30012
Figure 12.3 - Agricultural Land Holdings (Sheet 9 of 11)	HE551490-GTY-EPC-000-DR-LX-30013
Figure 12.3 - Agricultural Land Holdings (Sheet 10 of 11)	HE551490-GTY-EPC-000-DR-LX-30014
Figure 12.3 - Agricultural Land Holdings (Sheet 11 of 11)	HE551490-GTY-EPC-000-DR-LX-30015

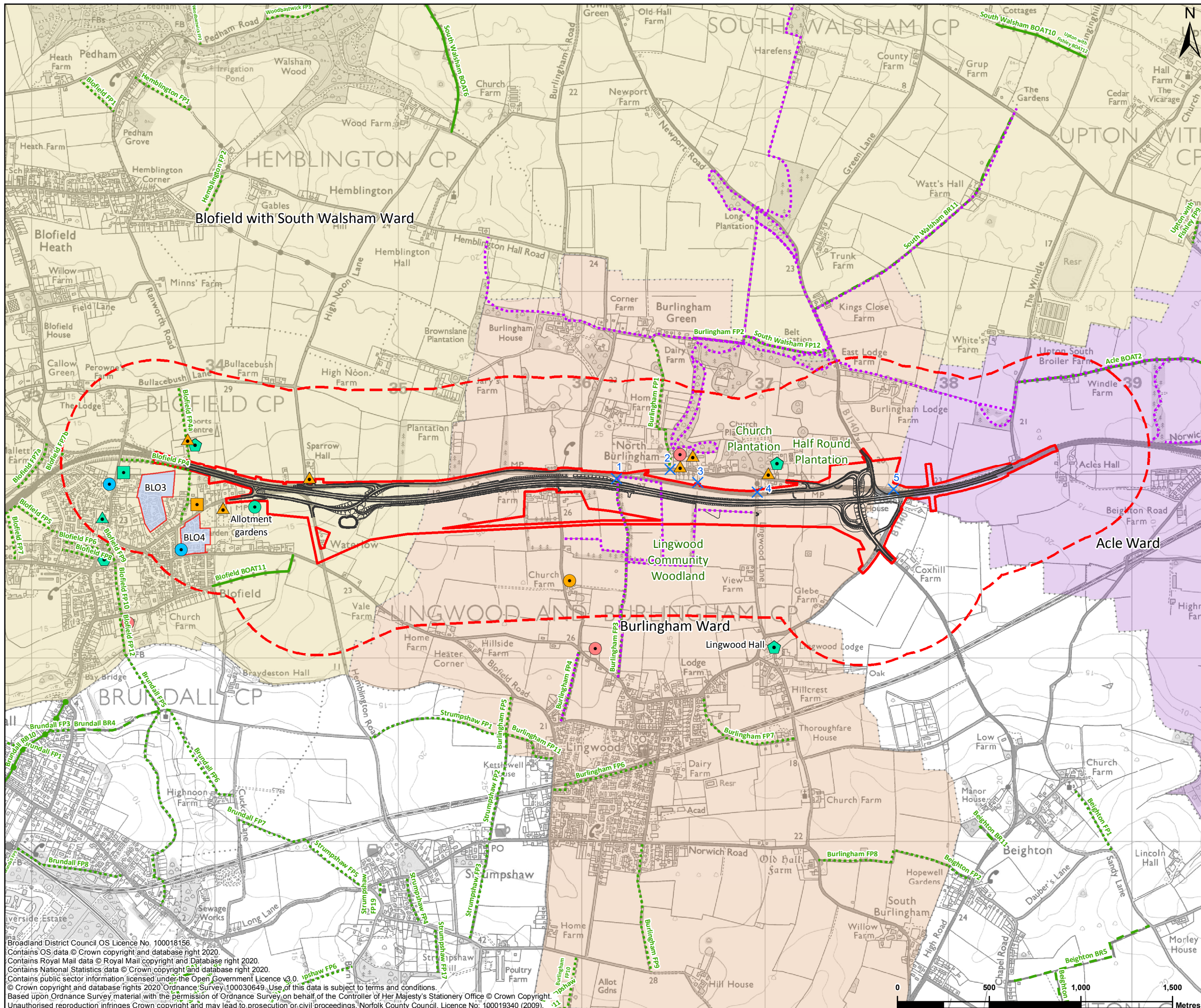

LEGEND

- Red line boundary
- Land use and accessibility study area
- Proposed scheme design
- WCH survey
- Local amenity
- Commercial
 - Hotel
 - Pool
 - Shop
- Community facility
 - Allotment gardens
 - General practice surgery
 - Library
 - Meeting rooms; Hall
 - Post Office
- Education facility
 - School
- Place of worship
 - Church
- Burlingham woodland walk
- Bridleway (PRoW)
- Byway open to all traffic (PRoW)
- Footpath (PRoW)
- Restricted byway (PRoW)
- Allocated development land
- Acle ward
- Blofield with South Walsham ward
- Burlingham ward



PC1	26/10/2020	AMENDMENTS TO DESIGN AND RED LINE BOUNDARY	PC	CC	EC
REV	DATE	REVISION NOTE	ORG	CHKD	APPD

DESIGNER
SWECO

CONTRACTOR
GallifordTry

CLIENT
highways england

PROJECT TITLE
A47 BLOFIELD TO NORTH BURLINGHAM

PROJECT STAGE
PCF STAGE 3

DRAWING TITLE
FIGURE 12.1 - POPULATION AND HUMAN HEALTH
TR010040/APP/6.3

SUITABILITY
FOR INFORMATION

SHEET SIZE	SCALE	STATUS
A3	1:20,000	S2

DRAWING NUMBER
HE551490-GTY-EPC-000-DR-LX-30003

Broadland District Council OS Licence No. 100018156
 Contains OS data © Crown copyright and database right 2020.
 Contains Royal Mail data © Royal Mail copyright and Database right 2020.
 Contains National Statistics data © Crown copyright and database right 2020.
 Contains public sector information licensed under the Open Government Licence v3.0.
 © Crown copyright and database rights 2020 Ordnance Survey 100030649. Use of this data is subject to terms and conditions.
 Based upon Ordnance Survey material with the permission of Ordnance Survey on behalf of the Controller of Her Majesty's Stationery Office © Crown Copyright.
 Unauthorised reproduction infringes Crown copyright and may lead to prosecution or civil proceedings. Norfolk County Council. Licence No: 100019340 (2009).

This drawing should not be relied on or used in circumstances other than those for which it was originally prepared and for which Sweco UK Ltd was commissioned. Sweco UK Ltd accepts no responsibility for this drawing to any party other than the person by whom it was commissioned. This drawing has been prepared on behalf of Galliford Try by Sweco UK Ltd for the titled project or named part thereof and should not be relied upon or used for any other project without an independent check being carried out as to its suitability and prior written authority of Galliford Try being obtained. Sweco UK Ltd accepts no responsibility or liability for the consequences of this drawing being used for a purpose other than the purposes for which it was commissioned. Any person using or relying on this drawing for such other purpose agrees, and will by such use or reliance be taken to confirm his/her agreement, to indemnify Sweco UK Ltd for all loss or damage resulting therefrom.

This drawing should not be relied on or used in circumstances other than those for which it was originally prepared and for which Sweco UK Ltd was commissioned. Sweco UK Ltd accepts no responsibility for this drawing to any party other than the person by whom it was commissioned. This drawing has been prepared on behalf of Galliford Try by Sweco UK Ltd for the titled project or named part thereof and should not be relied upon or used for any other project without an independent check being carried out as to its suitability and prior written authority of Galliford Try being obtained. Sweco UK Ltd accepts no responsibility or liability for the consequences of this drawing being used for a purpose other than the purposes for which it was commissioned. Any person using or relying on this drawing for such other purpose agrees, and will by such use or reliance be taken to confirm his/her agreement, to indemnify Sweco UK Ltd for all loss or damage resulting therefrom.

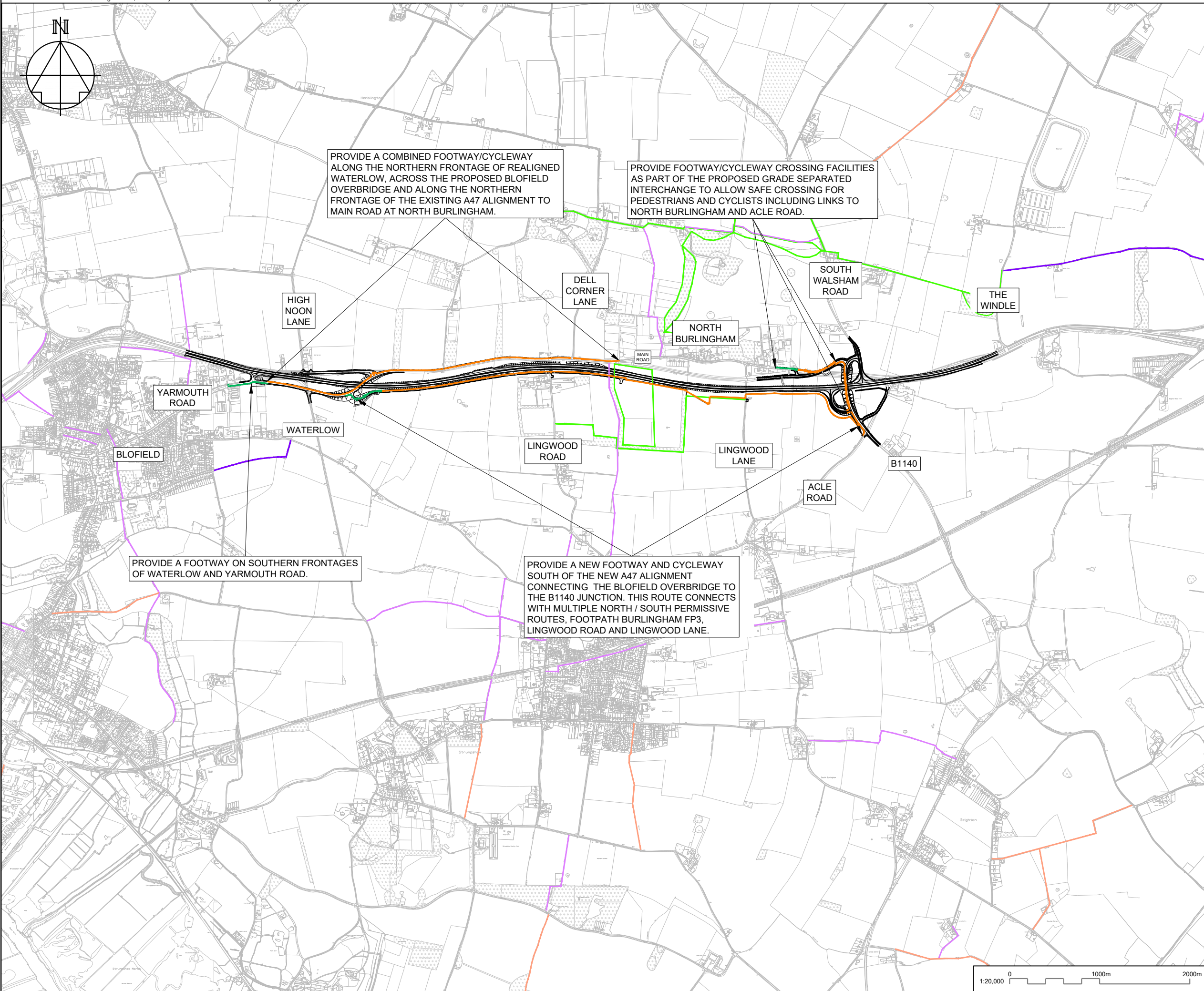
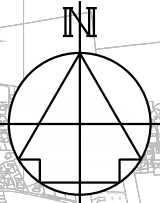

PROVIDE A COMBINED FOOTWAY/CYCLEWAY ALONG THE NORTHERN FRONTAGE OF REALIGNED WATERLOW, ACROSS THE PROPOSED BLOFIELD OVERBRIDGE AND ALONG THE NORTHERN FRONTAGE OF THE EXISTING A47 ALIGNMENT TO MAIN ROAD AT NORTH BURLINGHAM.

PROVIDE FOOTWAY/CYCLEWAY CROSSING FACILITIES AS PART OF THE PROPOSED GRADE SEPARATED INTERCHANGE TO ALLOW SAFE CROSSING FOR PEDESTRIANS AND CYCLISTS INCLUDING LINKS TO NORTH BURLINGHAM AND ACLE ROAD.

PROVIDE A FOOTWAY ON SOUTHERN FRONTAGES OF WATERLOW AND YARMOUTH ROAD.

PROVIDE A NEW FOOTWAY AND CYCLEWAY SOUTH OF THE NEW A47 ALIGNMENT CONNECTING THE BLOFIELD OVERBRIDGE TO THE B1140 JUNCTION. THIS ROUTE CONNECTS WITH MULTIPLE NORTH / SOUTH PERMISSIVE ROUTES, FOOTPATH BURLINGHAM FP3, LINGWOOD ROAD AND LINGWOOD LANE.

NOTES

KEY TO SYMBOLS

- ROUTE ALIGNMENT (INDICATIVE)
- PROPOSED FOOTWAY
- PROPOSED SHARED FOOTWAY/CYCLEWAY
- EXISTING FOOTPATHS (PROW)
- EXISTING BRIDLEWAY (PROW)
- EXISTING BOAT (PROW)
- EXISTING LOCAL TRAILS

REV	DATE	REVISION NOTE	ORG	CHKD	APPD
P01	10/12/20	For review and comment	JSan	PE	SMay
P02	09/09/21	Amendments to proposed WCH facilities	JSan	MDuc	SMay

DESIGNER					
CONTRACTOR					
CLIENT					

PROJECT TITLE
A47 BLOFIELD TO NORTH BURLINGHAM DUALLING

PROJECT STAGE
PCF STAGE 3

DRAWING TITLE
FIGURE 12.2 POPULATION AND HUMAN HEALTH DESIGN, MITIGATION AND ENHANCEMENT MEASURES

SUITABILITY
SUITABLE FOR REVIEW & COMMENT

SHEET SIZE	SCALE	STATUS	REVISION
A3	N/A	S3	P02

DRAWING NUMBER
HE551490-GTY-EPC-000-DR-LX-30004

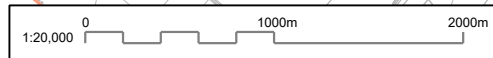

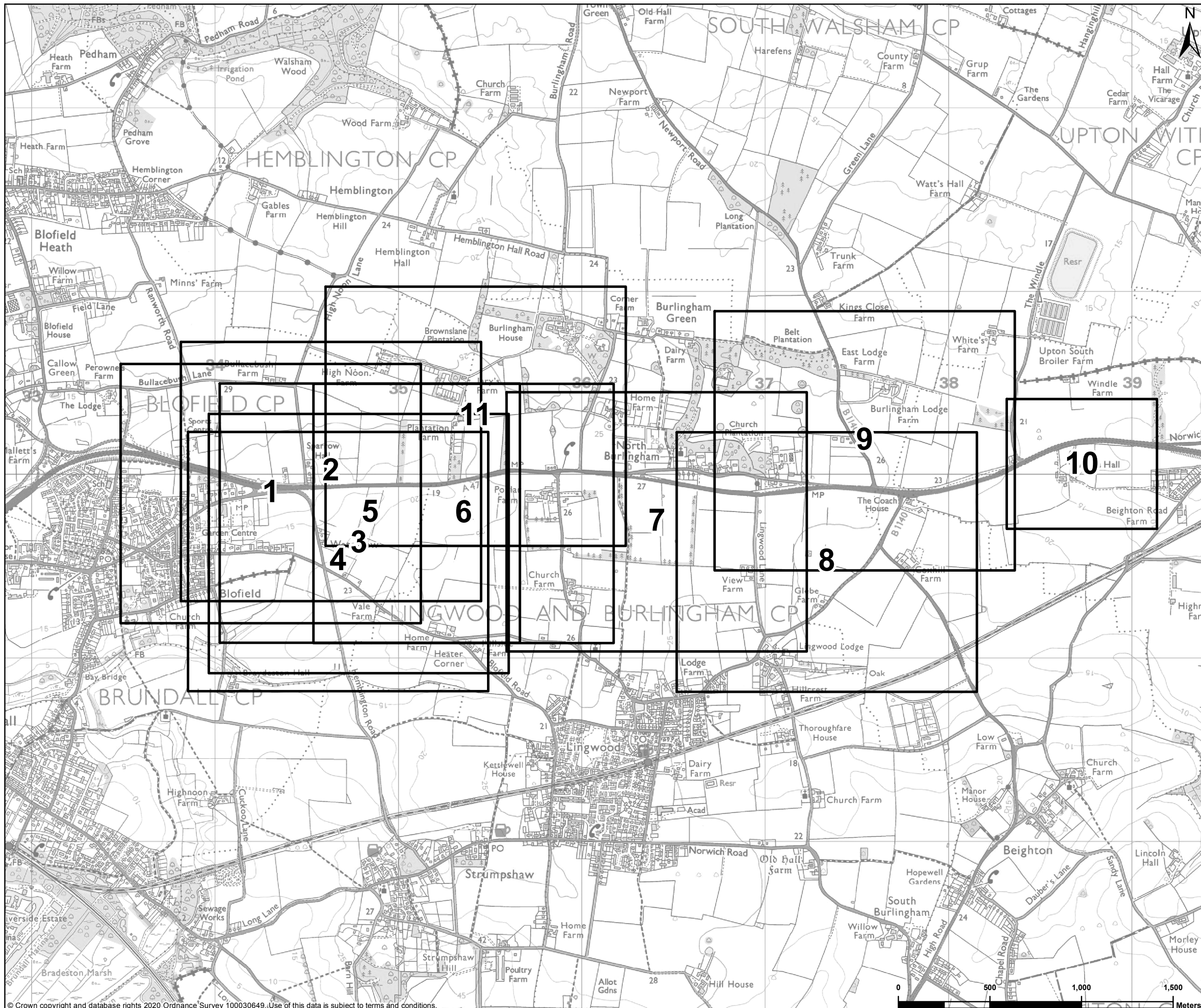

LEGEND
 Sheet extent

REFERENCE MAP

 Contains OS data © Crown Copyright and database right 2020

P01	12/11/2020	FIRST EDITION	PC	KW	EC
REV	DATE	REVISION NOTE	ORG	CHKD	APPD

DESIGNER

CONTRACTOR

CLIENT

PROJECT TITLE
 A47 BLOFIELD TO NORTH BURLINGHAM

PROJECT STAGE
 PCF STAGE 3

DRAWING TITLE
 FIGURE 12.3 - AGRICULTURAL LAND HOLDINGS
 KEY PLAN
 TR010040/APP/6.3

SUITABILITY
 FOR INFORMATION

SHEET SIZE	SCALE	STATUS
A3	1:20,000	S2

© Crown copyright and database rights 2020 Ordnance Survey 100030649. Use of this data is subject to terms and conditions.
 This drawing should not be relied on or used in circumstances other than those for which it was originally prepared and for which Sweco UK Ltd was commissioned. Sweco UK Ltd accepts no responsibility for this drawing to any party other than the person by whom it was commissioned. This drawing has been prepared on behalf of Galliford Try by Sweco UK Ltd for the titled project or named part thereof and should not be relied upon or used for any other project without an independent check being carried out as to its suitability and prior written authority of Galliford Try being obtained. Sweco UK Ltd accepts no responsibility or liability for the consequences of this drawing being used for a purpose other than the purposes for which it was commissioned. Any person using or relying on this drawing for such other purpose agrees, and will by such use or reliance be taken to confirm his/her agreement, to indemnify Sweco UK Ltd for all loss or damage resulting therefrom.

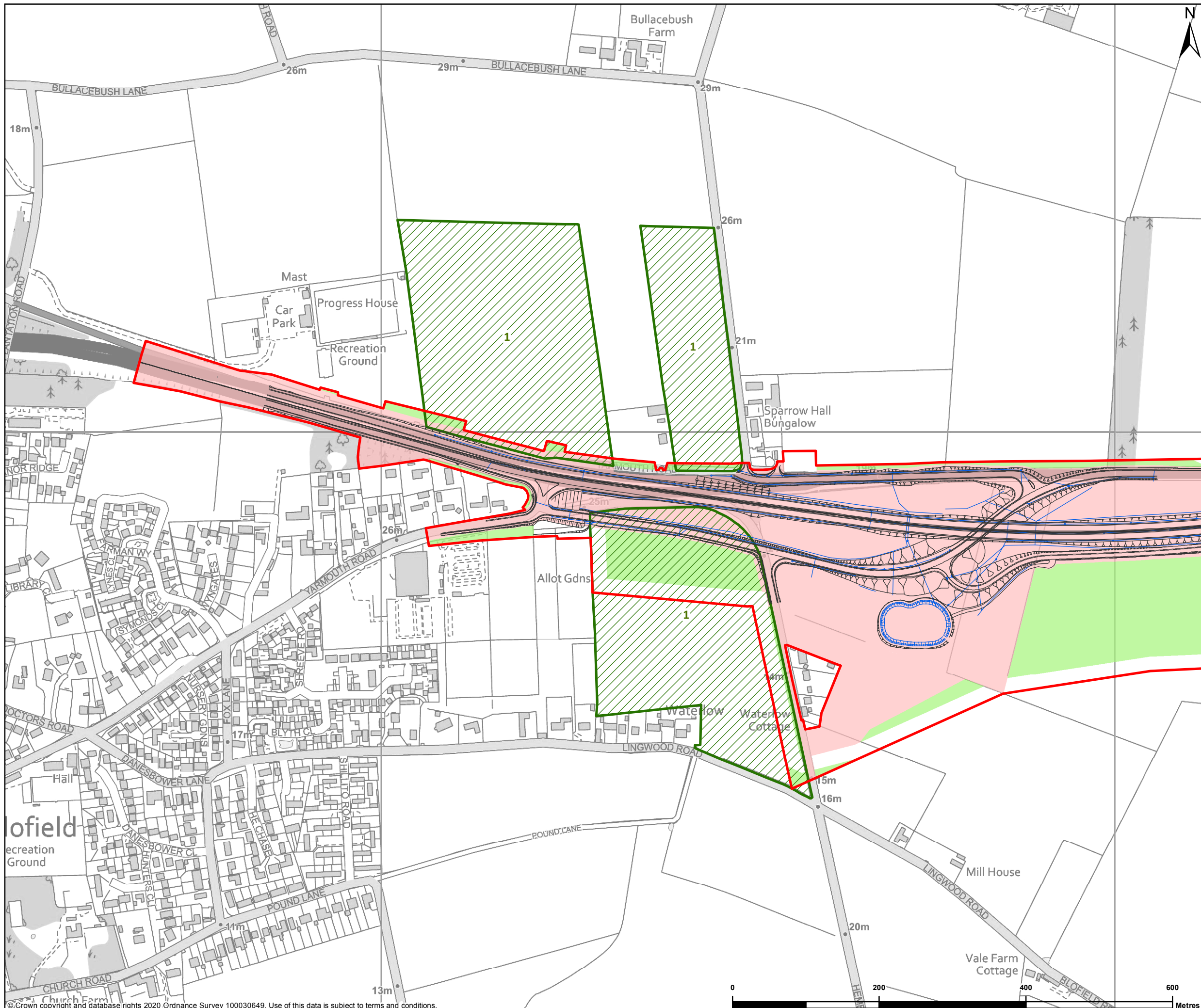

LEGEND

- Red line boundary
- Proposed scheme design
- Proposed drainage design
- Agricultural land holding
- Permanent land take
- Temporary land take

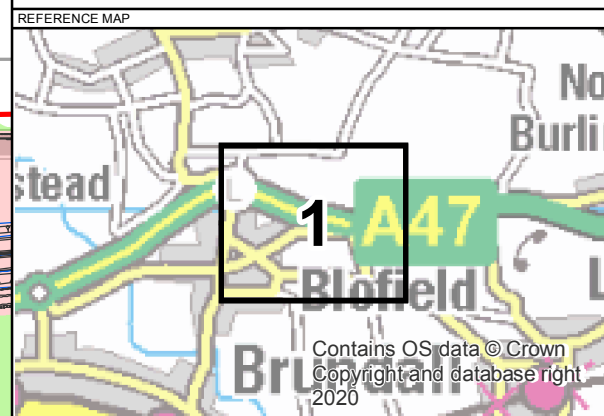

P01	12/11/2020	AMENDMENTS TO DESIGN	PC	KW	EC
REV	DATE	REVISION NOTE	ORG	CHKD	APPD

DESIGNER

SWECO

CONTRACTOR

GallifordTry

CLIENT

**highways
england**

PROJECT TITLE

A47 BLOFIELD TO NORTH BURLINGHAM

PROJECT STAGE

PCF STAGE 3

DRAWING TITLE

FIGURE 12.3 - AGRICULTURAL LAND HOLDINGS
SHEET 1 OF 11
TR010040/APP/6.3

SUITABILITY

FOR INFORMATION

SHEET SIZE	SCALE	STATUS
A3	1:5,000	S2

DRAWING NUMBER

HE551490-GTY-EPC-000-DR-LX-30005

© Crown copyright and database rights 2020 Ordnance Survey 100030649. Use of this data is subject to terms and conditions.

This drawing should not be relied on or used in circumstances other than those for which it was originally prepared and for which Sweco UK Ltd was commissioned. Sweco UK Ltd accepts no responsibility for this drawing to any party other than the person by whom it was commissioned. This drawing has been prepared on behalf of Galliford Try by Sweco UK Ltd for the titled project or named part thereof and should not be relied upon as to its suitability and prior written authority of Galliford Try being obtained. Sweco UK Ltd accepts no responsibility or liability for the consequences of this drawing being used for a purpose other than the purposes for which it was commissioned. Any person using or relying on this drawing for such other purpose agrees, and will by such use or reliance be taken to confirm his/her agreement, to indemnify Sweco UK Ltd for all loss or damage resulting therefrom.

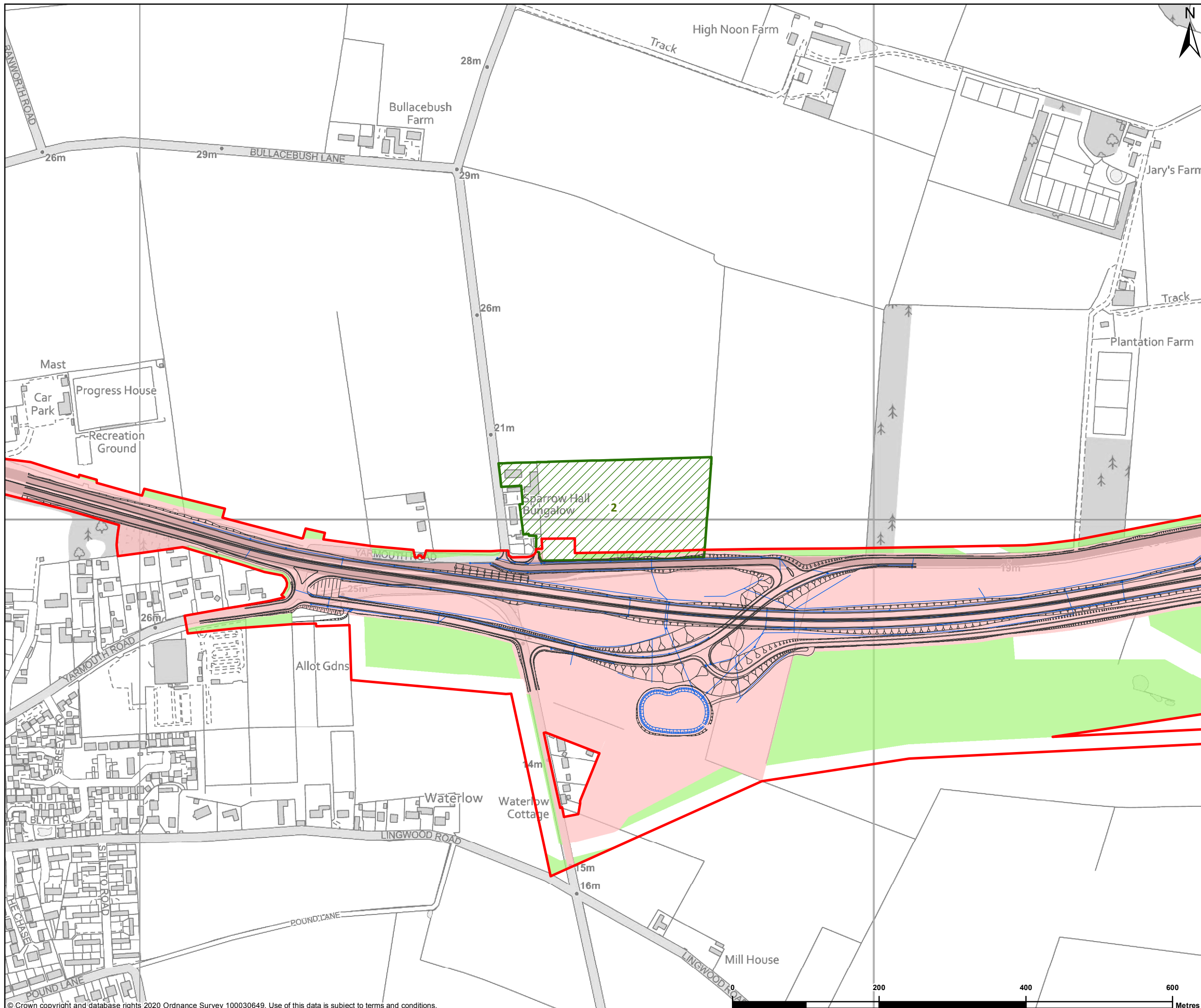

LEGEND

- Red line boundary
- Proposed scheme design
- Proposed drainage design
- Agricultural land holding
- Permanent land take
- Temporary land take

REFERENCE MAP

Contains OS data © Crown Copyright and database right 2020

P01	12/11/2020	AMENDMENTS TO DESIGN	PC	KW	EC
REV	DATE	REVISION NOTE	ORG	CHKD	APPD

DESIGNER

SWECO

CONTRACTOR

GallifordTry

CLIENT

highways england

PROJECT TITLE

A47 BLOFIELD TO NORTH BURLINGHAM

PROJECT STAGE

PCF STAGE 3

DRAWING TITLE

FIGURE 12.3 - AGRICULTURAL LAND HOLDINGS
SHEET 2 OF 11
TR010040/APP/6.3

SUITABILITY

FOR INFORMATION

SHEET SIZE	SCALE	STATUS
A3	1:5,000	S2

DRAWING NUMBER

HE551490-GTY-EPC-000-DR-LX-30006

© Crown copyright and database rights 2020 Ordnance Survey 100030649. Use of this data is subject to terms and conditions.

This drawing should not be relied on or used in circumstances other than those for which it was originally prepared and for which Sweco UK Ltd was commissioned. Sweco UK Ltd accepts no responsibility for this drawing to any party other than the person by whom it was commissioned. This drawing has been prepared on behalf of Galliford Try by Sweco UK Ltd for the titled project or named part thereof and should not be relied upon or used for any other project without an independent check being carried out as to its suitability and prior written authority of Galliford Try being obtained. Sweco UK Ltd accepts no responsibility or liability for the consequences of this drawing being used for a purpose other than the purposes for which it was commissioned. Any person using or relying on this drawing for such other purpose agrees, and will by such use or reliance be taken to confirm his/her agreement, to indemnify Sweco UK Ltd for all loss or damage resulting therefrom.

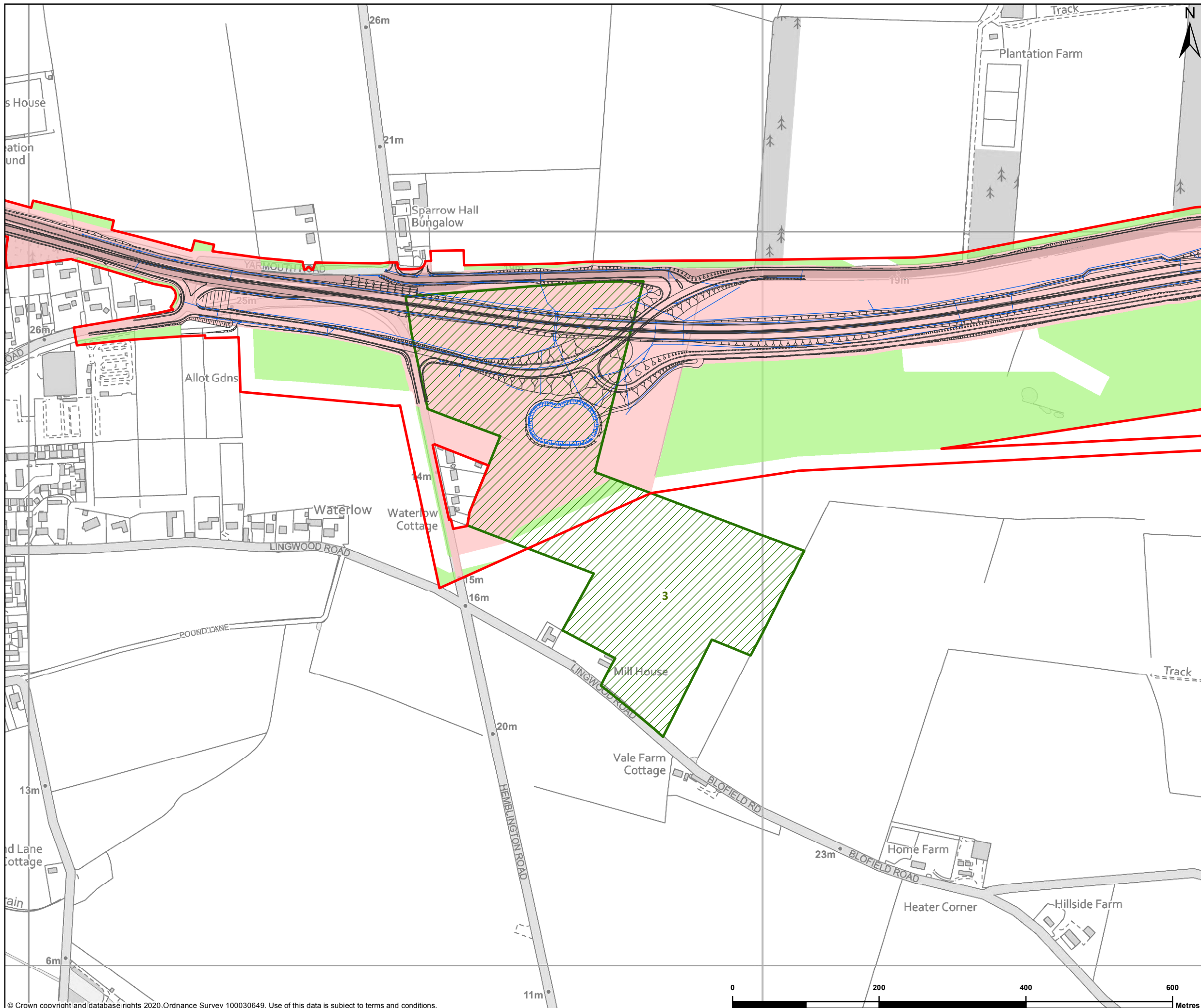

LEGEND

- Red line boundary
- Proposed scheme design
- Proposed drainage design
- Agricultural land holding
- Permanent land take
- Temporary land take

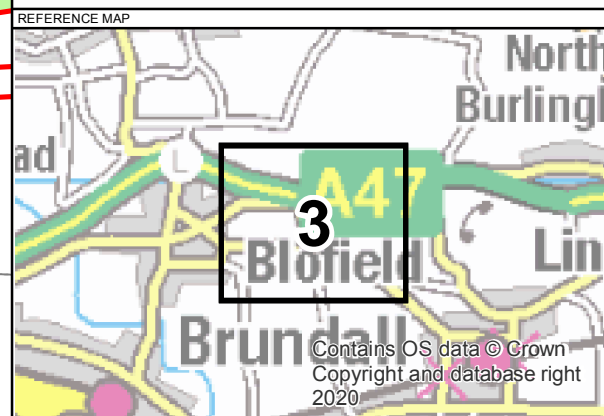

P01	12/11/2020	AMENDMENTS TO DESIGN	PC	KW	EC
REV	DATE	REVISION NOTE	ORG	CHKD	APPD

DESIGNER

SWECO

CONTRACTOR

GallifordTry

CLIENT

**highways
england**

PROJECT TITLE

A47 BLOFIELD TO NORTH BURLINGHAM

PROJECT STAGE

PCF STAGE 3

DRAWING TITLE

FIGURE 12.3 - AGRICULTURAL LAND HOLDINGS
SHEET 3 OF 11
TR010040/APP/6.3

SUITABILITY

FOR INFORMATION

SHEET SIZE	SCALE	STATUS
A3	1:5,000	S2

DRAWING NUMBER

HE551490-GTY-EPC-000-DR-LX-30007

© Crown copyright and database rights 2020 Ordnance Survey 100030649. Use of this data is subject to terms and conditions.

This drawing should not be relied on or used in circumstances other than those for which it was originally prepared and for which Sweco UK Ltd was commissioned. Sweco UK Ltd accepts no responsibility for this drawing to any party other than the person by whom it was commissioned. This drawing has been prepared on behalf of Galliford Try by Sweco UK Ltd for the titled project or named part thereof and should not be relied upon or used for any other project without an independent check being carried out as to its suitability and prior written authority of Galliford Try being obtained. Sweco UK Ltd accepts no responsibility or liability for the consequences of this drawing being used for a purpose other than the purposes for which it was commissioned. Any person using or relying on this drawing for such other purpose agrees, and will by such use or reliance be taken to confirm his/her agreement, to indemnify Sweco UK Ltd for all loss or damage resulting therefrom.

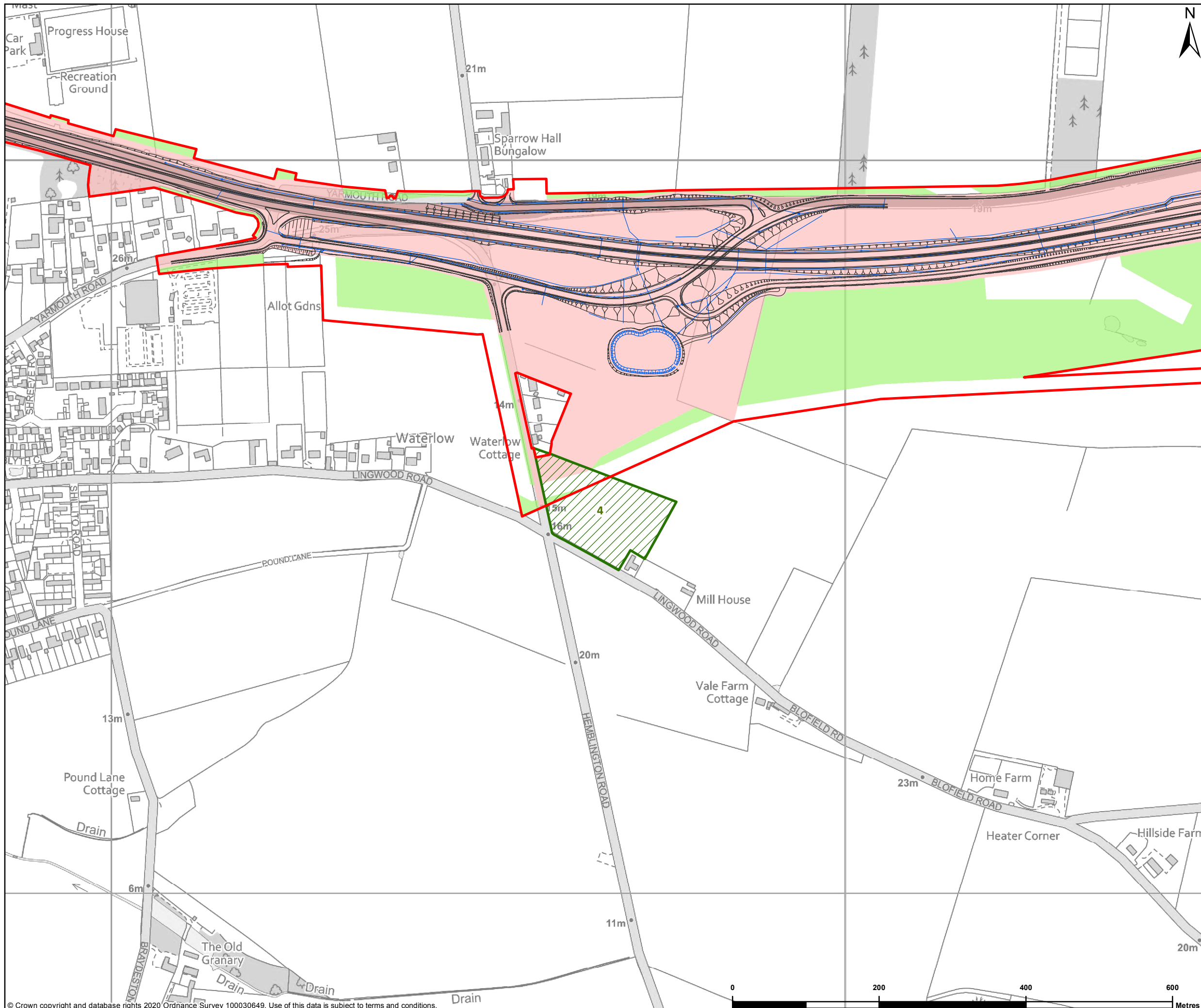

LEGEND

- Red line boundary
- Proposed scheme design
- Proposed drainage design
- Agricultural land holding
- Permanent land take
- Temporary land take

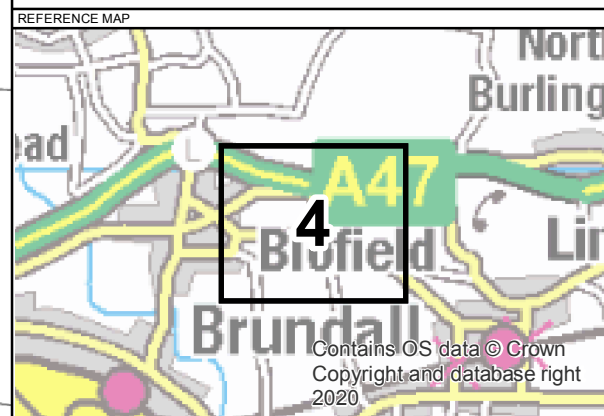

P01	12/11/2020	AMENDMENTS TO DESIGN	PC	KW	EC
REV	DATE	REVISION NOTE	ORG	CHKD	APPD

DESIGNER

SWECO

CONTRACTOR

CLIENT

PROJECT TITLE

A47 BLOFIELD TO NORTH BURLINGHAM

PROJECT STAGE

PCF STAGE 3

DRAWING TITLE

FIGURE 12.3 - AGRICULTURAL LAND HOLDINGS
SHEET 4 OF 11
TR010040/APP/6.3

SUITABILITY

FOR INFORMATION

SHEET SIZE	SCALE	STATUS
A3	1:5,000	S2

DRAWING NUMBER

HE551490-GTY-EPC-000-DR-LX-30008

© Crown copyright and database rights 2020 Ordnance Survey 100030649. Use of this data is subject to terms and conditions.

This drawing should not be relied on or used in circumstances other than those for which it was originally prepared and for which Sweco UK Ltd was commissioned. Sweco UK Ltd accepts no responsibility for this drawing to any party other than the person by whom it was commissioned. This drawing has been prepared on behalf of Galliford Try by Sweco UK Ltd for the titled project or named part thereof and should not be relied upon or used for any other project without an independent check being carried out as to its suitability and prior written authority of Galliford Try being obtained. Sweco UK Ltd accepts no responsibility or liability for the consequences of this drawing being used for a purpose other than the purposes for which it was commissioned. Any person using or relying on this drawing for such other purpose agrees, and will by such use or reliance be taken to confirm his/her agreement, to indemnify Sweco UK Ltd for all loss or damage resulting therefrom.

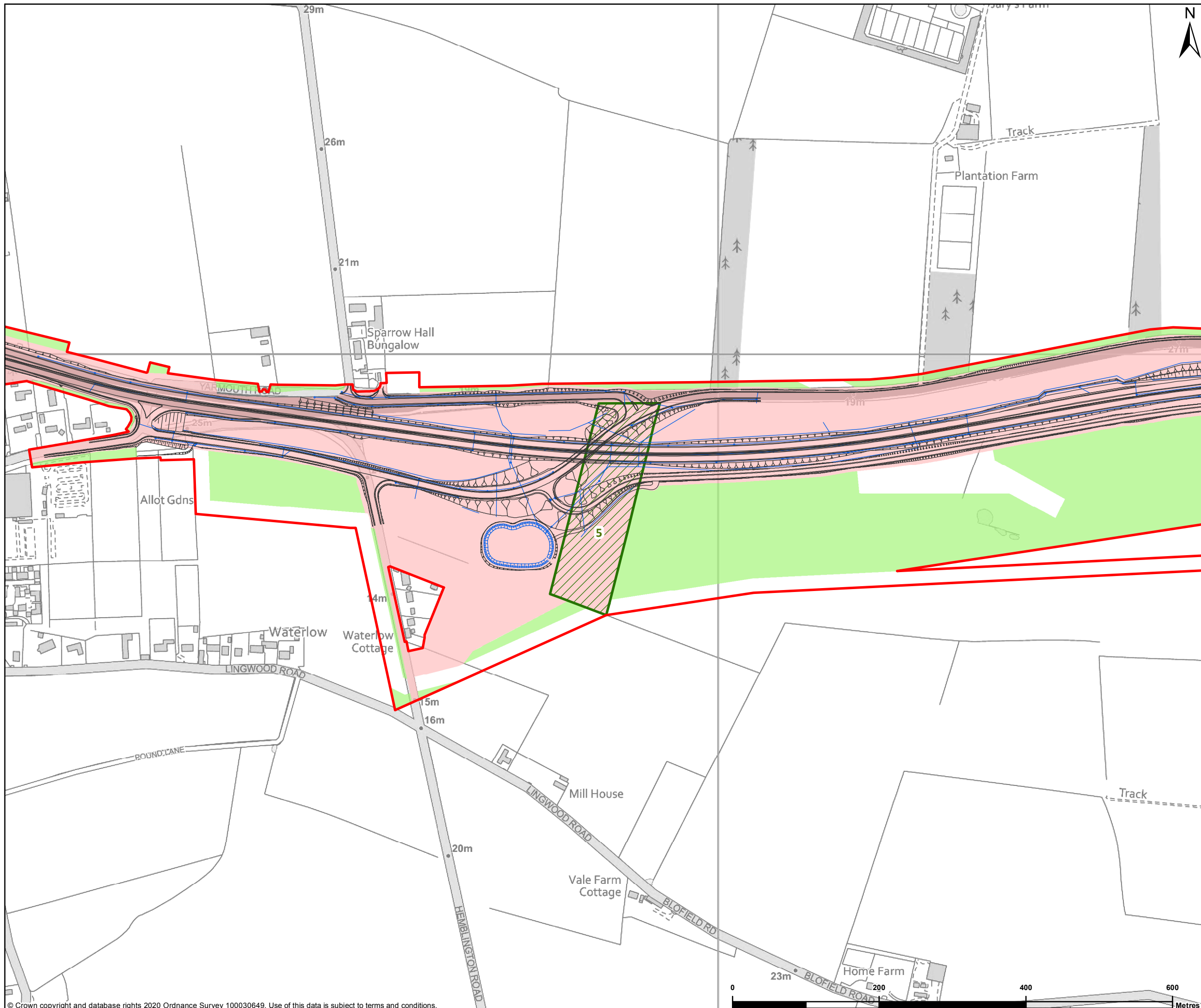

LEGEND

- Red line boundary
- Proposed scheme design
- Proposed drainage design
- Agricultural land holding
- Permanent land take
- Temporary land take

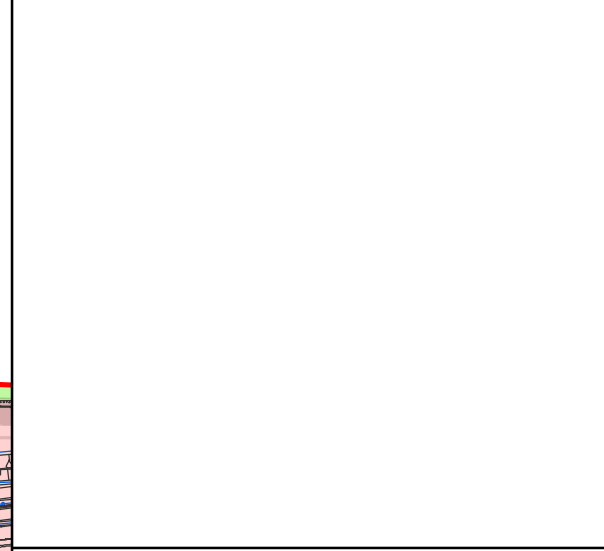

Contains OS data © Crown Copyright and database right 2020

P01	12/11/2020	AMENDMENTS TO DESIGN	PC	KW	EC
REV	DATE	REVISION NOTE	ORG	CHKD	APPD

DESIGNER

SWECO

CONTRACTOR

GallifordTry

CLIENT

highways england

PROJECT TITLE

A47 BLOFIELD TO NORTH BURLINGHAM

PROJECT STAGE

PCF STAGE 3

DRAWING TITLE

FIGURE 12.3 - AGRICULTURAL LAND HOLDINGS
SHEET 5 OF 11
TR010040/APP/6.3

SUITABILITY

FOR INFORMATION

SHEET SIZE	SCALE	STATUS
A3	1:5,000	S2

DRAWING NUMBER

HE551490-GTY-EPC-000-DR-LX-30009

© Crown copyright and database rights 2020 Ordnance Survey 100030649. Use of this data is subject to terms and conditions.

This drawing should not be relied on or used in circumstances other than those for which it was originally prepared and for which Sweco UK Ltd was commissioned. Sweco UK Ltd accepts no responsibility for this drawing to any party other than the person by whom it was commissioned. This drawing has been prepared on behalf of Galliford Try by Sweco UK Ltd for the titled project or named part thereof and should not be relied upon or used for any other project without an independent check being carried out as to its suitability and prior written authority of Galliford Try being obtained. Sweco UK Ltd accepts no responsibility or liability for the consequences of this drawing being used for a purpose other than the purposes for which it was commissioned. Any person using or relying on this drawing for such other purpose agrees, and will by such use or reliance be taken to confirm his/her agreement, to indemnify Sweco UK Ltd for all loss or damage resulting therefrom.

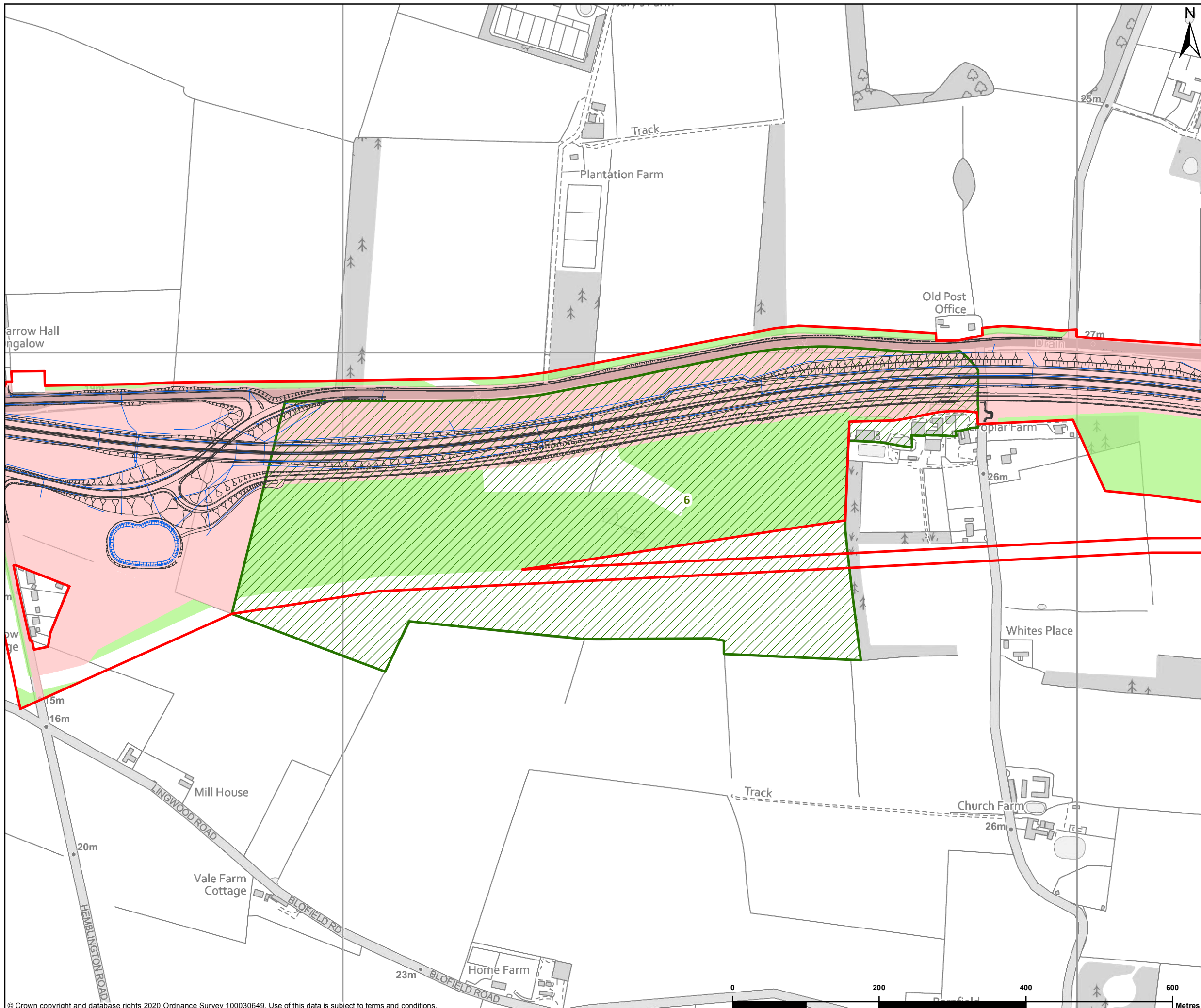

LEGEND

- Red line boundary
- Proposed scheme design
- Proposed drainage design
- Agricultural land holding
- Permanent land take
- Temporary land take

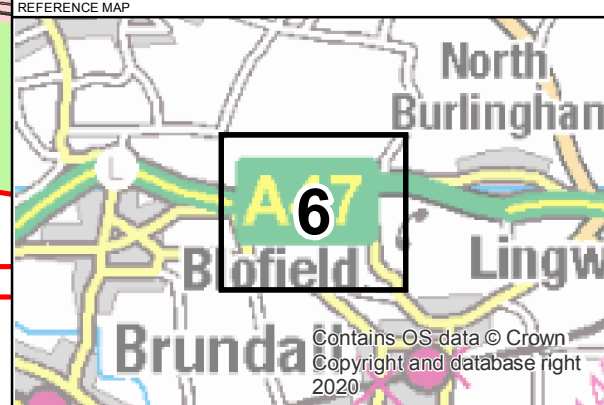

P01	12/11/2020	AMENDMENTS TO DESIGN	PC	KW	EC
REV	DATE	REVISION NOTE	ORG	CHKD	APPD

DESIGNER

CONTRACTOR

CLIENT

PROJECT TITLE
 A47 BLOFIELD TO NORTH BURLINGHAM

PROJECT STAGE
 PCF STAGE 3

DRAWING TITLE
 FIGURE 12.3 - AGRICULTURAL LAND HOLDINGS
 SHEET 6 OF 11
 TR010040/APP/6.3

SUITABILITY
 FOR INFORMATION

SHEET SIZE	SCALE	STATUS
A3	1:5,000	S2

DRAWING NUMBER
 HE551490-GTY-EPC-000-DR-LX-30010

© Crown copyright and database rights 2020 Ordnance Survey 100030649. Use of this data is subject to terms and conditions.

This drawing should not be relied on or used in circumstances other than those for which it was originally prepared and for which Sweco UK Ltd was commissioned. Sweco UK Ltd accepts no responsibility for this drawing to any party other than the person by whom it was commissioned. This drawing has been prepared on behalf of Galliford Try by Sweco UK Ltd for the titled project or named part thereof and should not be relied upon or used for any other project without an independent check being carried out as to its suitability and prior written authority of Galliford Try being obtained. Sweco UK Ltd accepts no responsibility or liability for the consequences of this drawing being used for a purpose other than the purposes for which it was commissioned. Any person using or relying on this drawing for such other purpose agrees, and will by such use or reliance be taken to confirm his/her agreement, to indemnify Sweco UK Ltd for all loss or damage resulting therefrom.

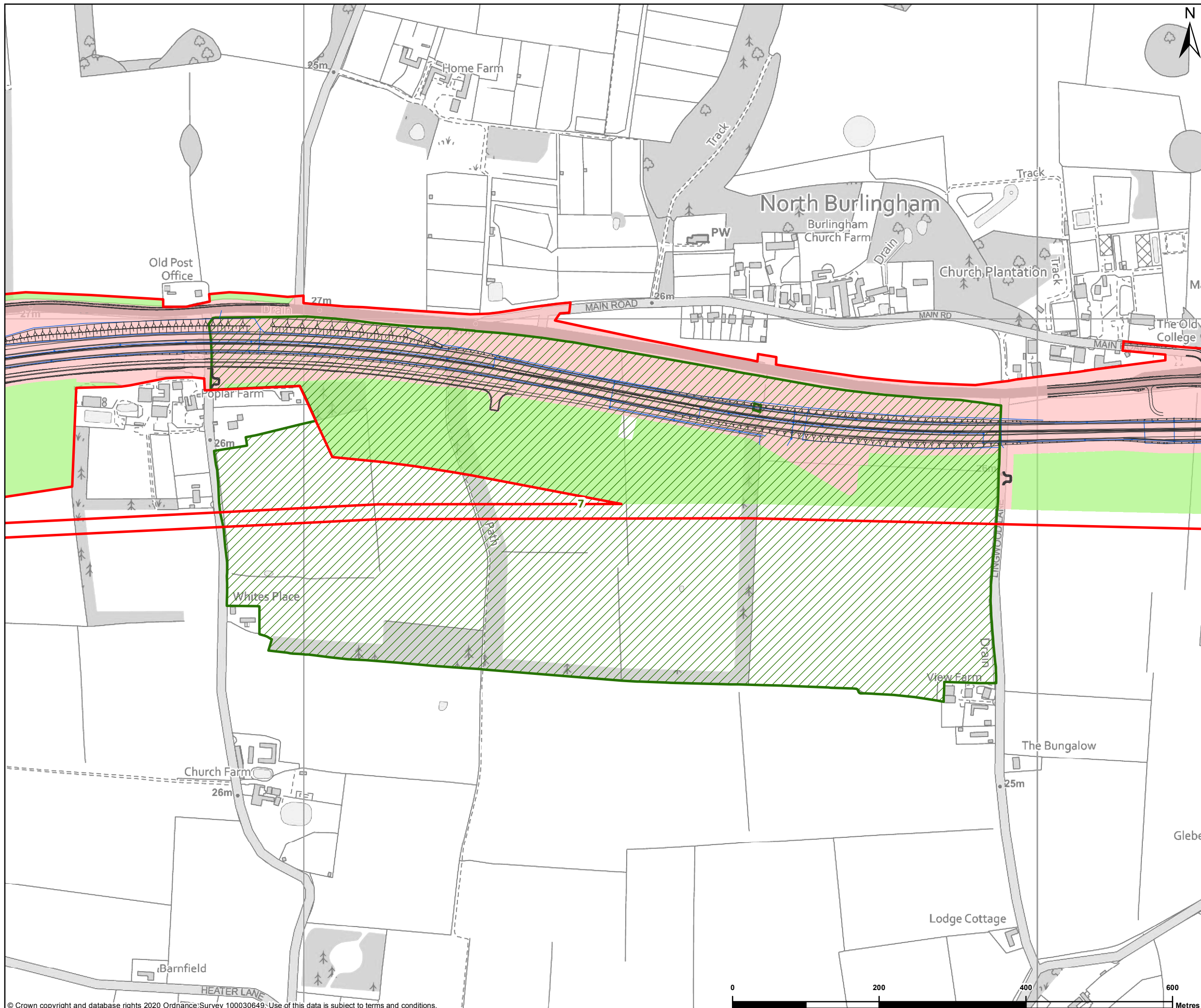

LEGEND

- Red line boundary
- Proposed scheme design
- Proposed drainage design
- Agricultural land holding
- Permanent land take
- Temporary land take

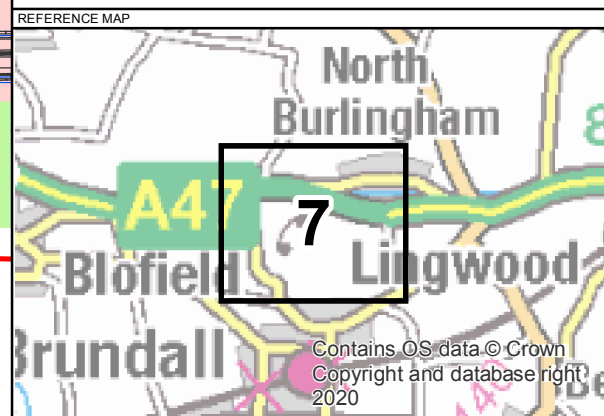

P01	12/11/2020	AMENDMENTS TO DESIGN	PC	KW	EC
REV	DATE	REVISION NOTE	ORG	CHKD	APPD

DESIGNER

SWECO

CONTRACTOR

GallifordTry

CLIENT

**highways
england**

PROJECT TITLE

A47 BLOFIELD TO NORTH BURLINGHAM

PROJECT STAGE

PCF STAGE 3

DRAWING TITLE

FIGURE 12.3 - AGRICULTURAL LAND HOLDINGS
SHEET 7 OF 11
TR010040/APP/6.3

SUITABILITY

FOR INFORMATION

SHEET SIZE	SCALE	STATUS
A3	1:5,000	S2

DRAWING NUMBER

HE551490-GTY-EPC-000-DR-LX-30011

© Crown copyright and database rights 2020 Ordnance Survey 100030649. Use of this data is subject to terms and conditions.

This drawing should not be relied on or used in circumstances other than those for which it was originally prepared and for which Sweco UK Ltd was commissioned. Sweco UK Ltd accepts no responsibility for this drawing to any party other than the person by whom it was commissioned. This drawing has been prepared on behalf of Galliford Try by Sweco UK Ltd for the titled project or named part thereof and should not be relied upon or used for any other project without an independent check being carried out as to its suitability and prior written authority of Galliford Try being obtained. Sweco UK Ltd accepts no responsibility or liability for the consequences of this drawing being used for a purpose other than the purposes for which it was commissioned. Any person using or relying on this drawing for such other purpose agrees, and will by such use or reliance be taken to confirm his/her agreement, to indemnify Sweco UK Ltd for all loss or damage resulting therefrom.

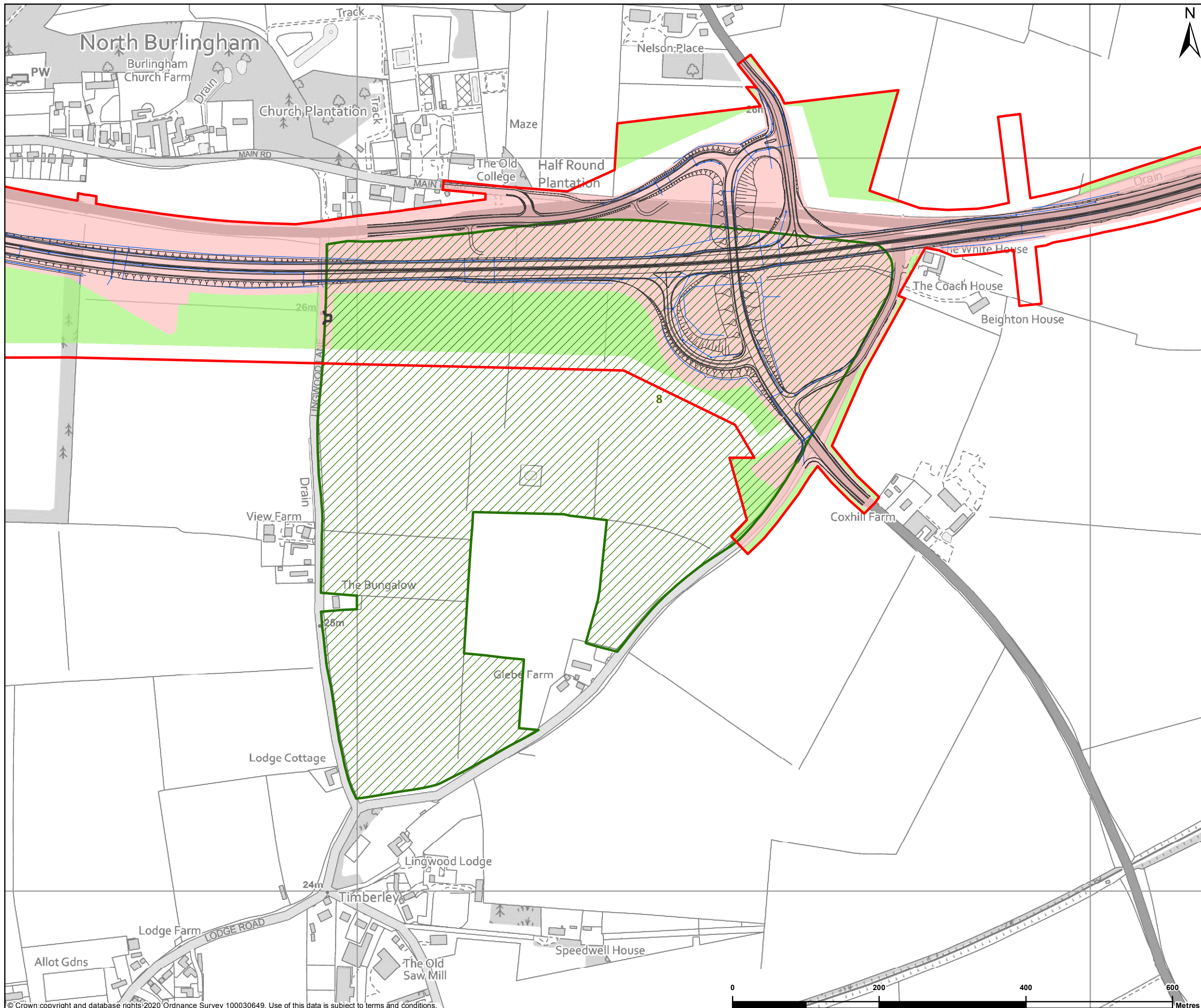

LEGEND

- Red line boundary
- Proposed scheme design
- Proposed drainage design
- Agricultural land holding
- Permanent land take
- Temporary land take

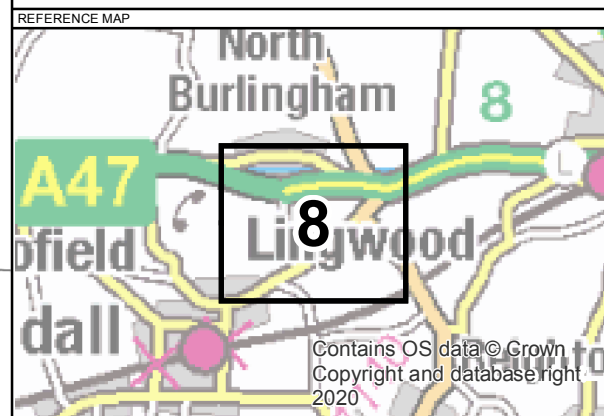

P01	12/11/2020	AMENDMENTS TO DESIGN	PC	KW	EC
REV	DATE	REVISION NOTE	ORG	CHKD	APPD

DESIGNER

SWECO

CONTRACTOR

GallifordTry

CLIENT

**highways
england**

PROJECT TITLE

A47 BLOFIELD TO NORTH BURLINGHAM

PROJECT STAGE

PCF STAGE 3

DRAWING TITLE

FIGURE 12.3 - AGRICULTURAL LAND HOLDINGS
SHEET 8 OF 11
TR010040/APP/6.3

SUITABILITY

FOR INFORMATION

SHEET SIZE	SCALE	STATUS
A3	1:5,000	S2

DRAWING NUMBER

HE551490-GTY-EPC-000-DR-LX-30012

© Crown copyright and database rights 2020 Ordnance Survey 100030649. Use of this data is subject to terms and conditions.

This drawing should not be relied on or used in circumstances other than those for which it was originally prepared and for which Sweco UK Ltd was commissioned. Sweco UK Ltd accepts no responsibility for this drawing to any party other than the person by whom it was commissioned. This drawing has been prepared on behalf of Galliford Try by Sweco UK Ltd for the titled project or named part thereof and should not be relied upon or used for any other project without an independent check being carried out as to its suitability and prior written authority of Galliford Try being obtained. Sweco UK Ltd accepts no responsibility or liability for the consequences of this drawing being used for a purpose other than the purposes for which it was commissioned. Any person using or relying on this drawing for such other purpose agrees, and will by such use or reliance be taken to confirm his/her agreement, to indemnify Sweco UK Ltd for all loss or damage resulting therefrom.

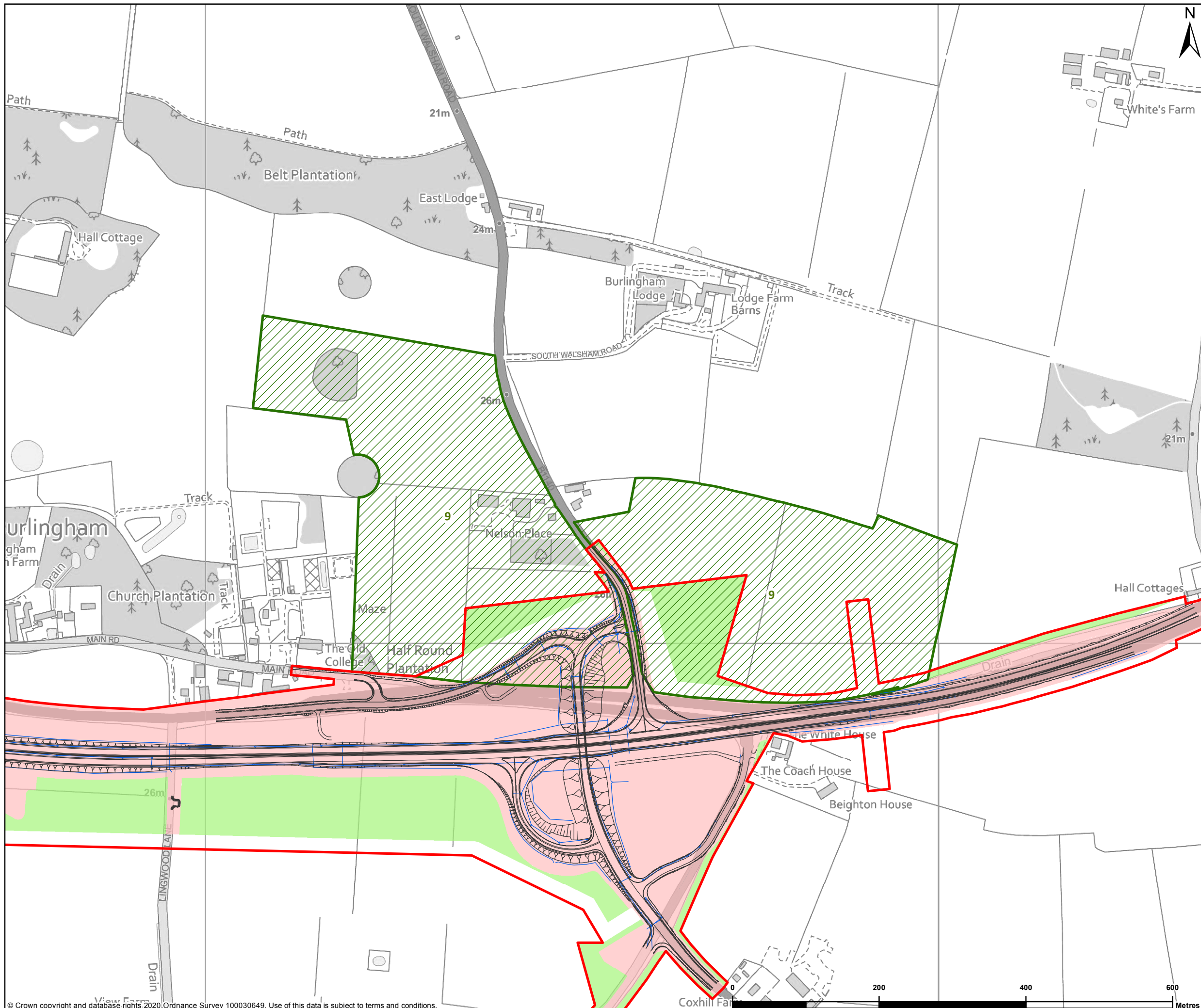

LEGEND

- Red line boundary
- Proposed scheme design
- Proposed drainage design
- Agricultural land holding
- Permanent land take
- Temporary land take

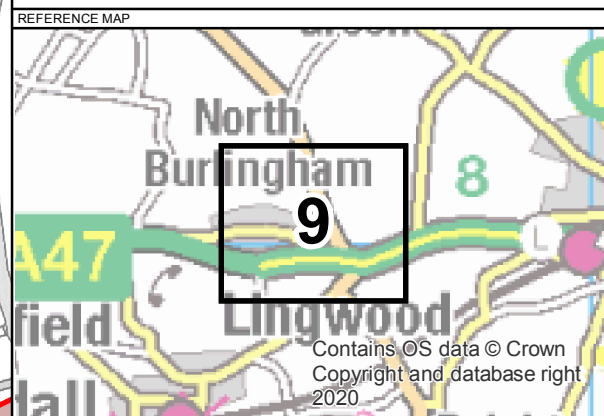

P01	12/11/2020	AMENDMENTS TO DESIGN	PC	KW	EC
REV	DATE	REVISION NOTE	ORG	CHKD	APPD

DESIGNER
SWECO

CONTRACTOR
GallifordTry

CLIENT
highways england

PROJECT TITLE
A47 BLOFIELD TO NORTH BURLINGHAM

PROJECT STAGE
PCF STAGE 3

DRAWING TITLE
FIGURE 12.3 - AGRICULTURAL LAND HOLDINGS
SHEET 9 OF 11
TR010040/APP/6.3

SUITABILITY
FOR INFORMATION

SHEET SIZE	SCALE	STATUS
A3	1:5,000	S2

DRAWING NUMBER
HE551490-GTY-EPC-000-DR-LX-30013

© Crown copyright and database rights 2020 Ordnance Survey 100030649. Use of this data is subject to terms and conditions.

This drawing should not be relied on or used in circumstances other than those for which it was originally prepared and for which Sweco UK Ltd was commissioned. Sweco UK Ltd accepts no responsibility for this drawing to any party other than the person by whom it was commissioned. This drawing has been prepared on behalf of Galliford Try by Sweco UK Ltd for the titled project or named part thereof and should not be relied upon or used for any other project without an independent check being carried out as to its suitability and prior written authority of Galliford Try being obtained. Sweco UK Ltd accepts no responsibility or liability for the consequences of this drawing being used for a purpose other than the purposes for which it was commissioned. Any person using or relying on this drawing for such other purpose agrees, and will by such use or reliance be taken to confirm his/her agreement, to indemnify Sweco UK Ltd for all loss or damage resulting therefrom.

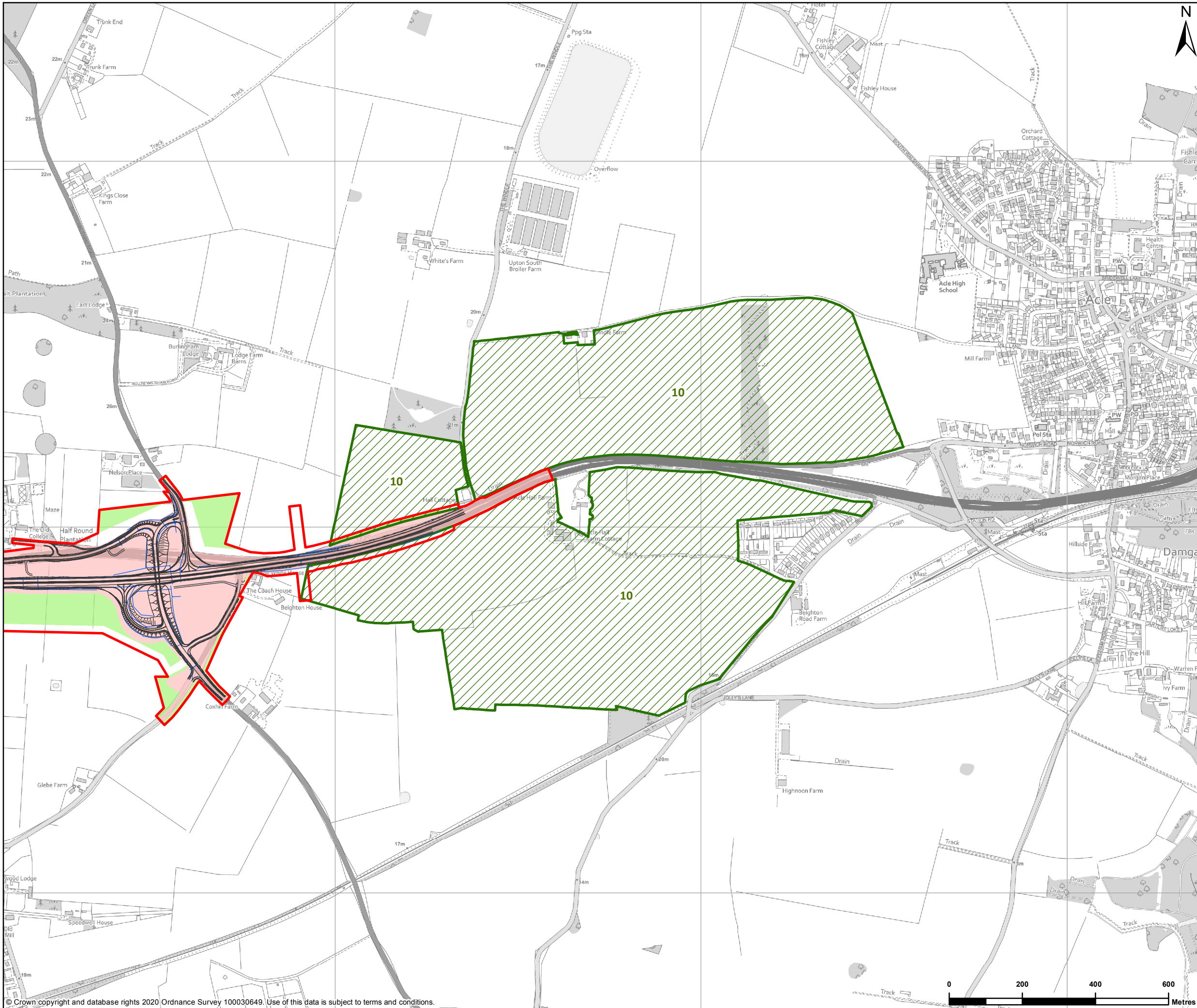

LEGEND

- Red line boundary
- Proposed scheme design
- Proposed drainage design
- Agricultural land holding
- Permanent land take
- Temporary land take

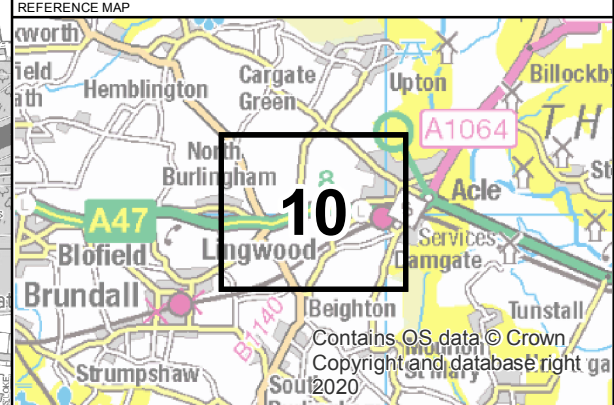

P01	12/11/2020	AMENDMENTS TO DESIGN	PC	KW	EC
REV	DATE	REVISION NOTE	ORG	CHKD	APPD

DESIGNER

SWECO

CONTRACTOR

CLIENT

PROJECT TITLE

A47 BLOFIELD TO NORTH BURLINGHAM

PROJECT STAGE

PCF STAGE 3

DRAWING TITLE

FIGURE 12.3 - AGRICULTURAL LAND HOLDINGS
SHEET 10 OF 11
TR010040/APP/6.3

SUITABILITY

FOR INFORMATION

SHEET SIZE	SCALE	STATUS
A3	1:10,000	S2

DRAWING NUMBER

HE551490-GTY-EPC-000-DR-LX-30014

© Crown copyright and database rights 2020 Ordnance Survey 100030649. Use of this data is subject to terms and conditions.

This drawing should not be relied on or used in circumstances other than those for which it was originally prepared and for which Sweco UK Ltd was commissioned. Sweco UK Ltd accepts no responsibility for this drawing to any party other than the person by whom it was commissioned. This drawing has been prepared on behalf of Galliford Try by Sweco UK Ltd for the titled project or named part thereof and should not be relied upon or used for any other project without an independent check being carried out as to its suitability and prior written authority of Galliford Try being obtained. Sweco UK Ltd accepts no responsibility or liability for the consequences of this drawing being used for a purpose other than the purposes for which it was commissioned. Any person using or relying on this drawing for such other purpose agrees, and will by such use or reliance be taken to confirm his/her agreement, to indemnify Sweco UK Ltd for all loss or damage resulting therefrom.



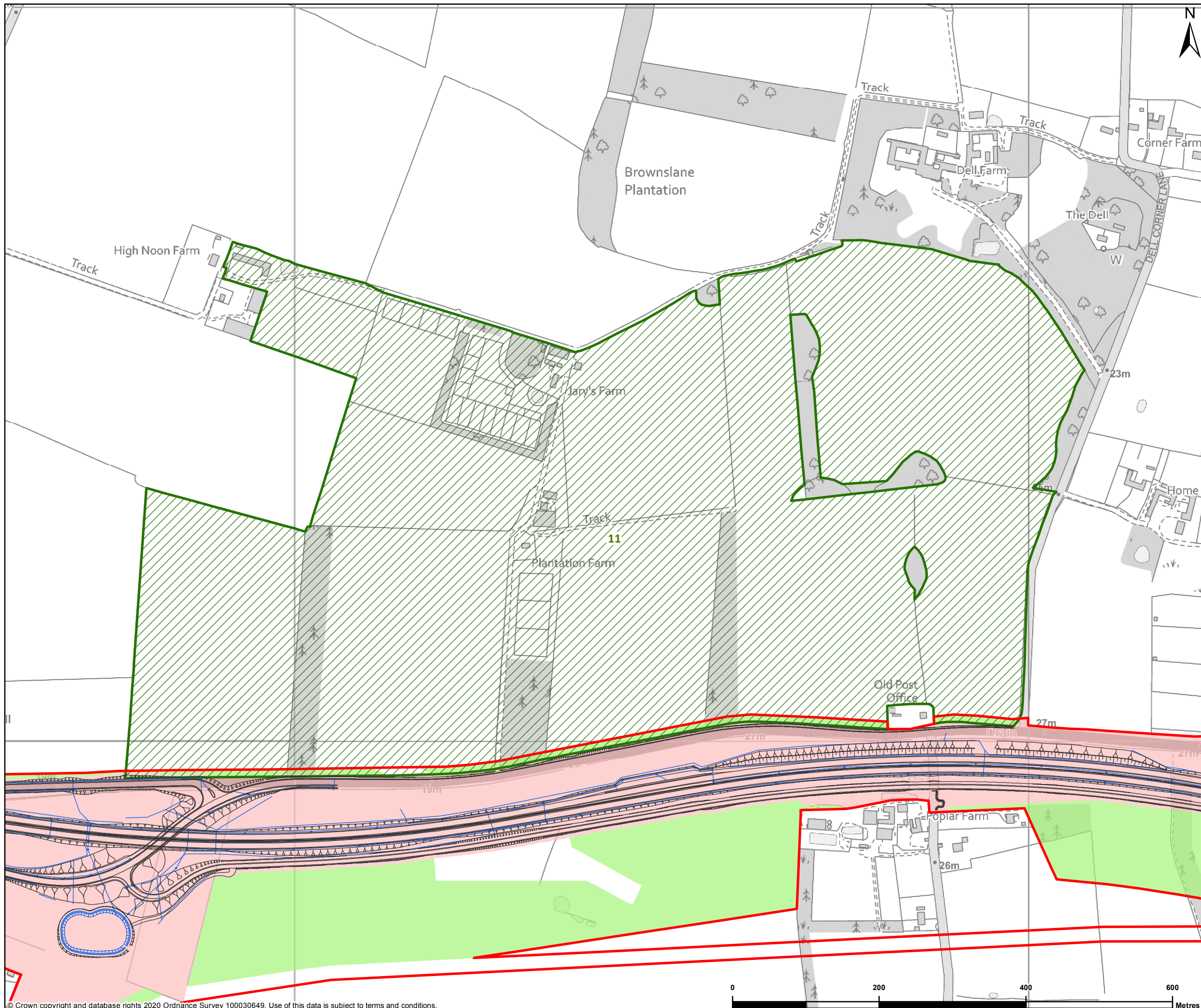

LEGEND

- Red line boundary
- Proposed scheme design
- Proposed drainage design
- Agricultural land holding
- Permanent land take
- Temporary land take

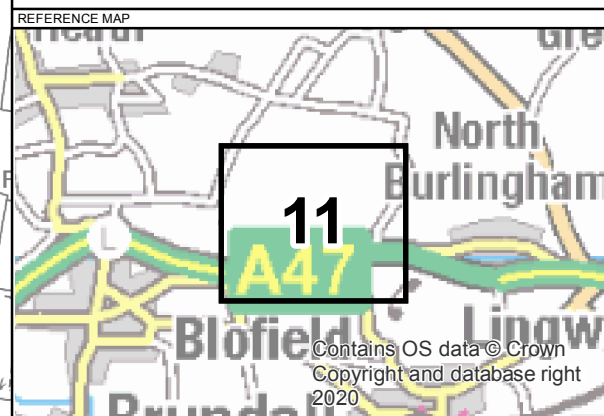

P01	12/11/2020	AMENDMENTS TO DESIGN	PC	KW	EC
REV	DATE	REVISION NOTE	ORG	CHKD	APPD

DESIGNER

SWECO

CONTRACTOR

CLIENT

PROJECT TITLE

A47 BLOFIELD TO NORTH BURLINGHAM

PROJECT STAGE

PCF STAGE 3

DRAWING TITLE

FIGURE 12.3 - AGRICULTURAL LAND HOLDINGS
SHEET 11 OF 11
TR010040/APP/6.3

SUITABILITY

FOR INFORMATION

SHEET SIZE	SCALE	STATUS
A3	1:5,000	S2



© Crown copyright and database rights 2020 Ordnance Survey 100030649. Use of this data is subject to terms and conditions.

This drawing should not be relied on or used in circumstances other than those for which it was originally prepared and for which Sweco UK Ltd was commissioned. Sweco UK Ltd accepts no responsibility for this drawing to any party other than the person by whom it was commissioned. This drawing has been prepared on behalf of Galliford Try by Sweco UK Ltd for the titled project or named part thereof and should not be relied upon or used for any other project without an independent check being carried out as to its suitability and prior written authority of Galliford Try being obtained. Sweco UK Ltd accepts no responsibility or liability for the consequences of this drawing being used for a purpose other than the purposes for which it was commissioned. Any person using or relying on this drawing for such other purpose agrees, and will by such use or reliance be taken to confirm his/her agreement, to indemnify Sweco UK Ltd for all loss or damage resulting therefrom.

DRAWING NUMBER

HE551490-GTY-EPC-000-DR-LX-30015